Compositions pour Piano

par

WASSILY SAPELLNIKOFF



Verlag und Eigentum

für alle Länder* von JOHANN ANDRÉ, OFFENBACH a/M. | *für Russland von P. NEIDNER, RIGA.

Jn Berlin C. 2. Königstrasse 34/36.

Impromptu

pour Piano par

W. Sapellnikoff.

Op. 9 № 1.
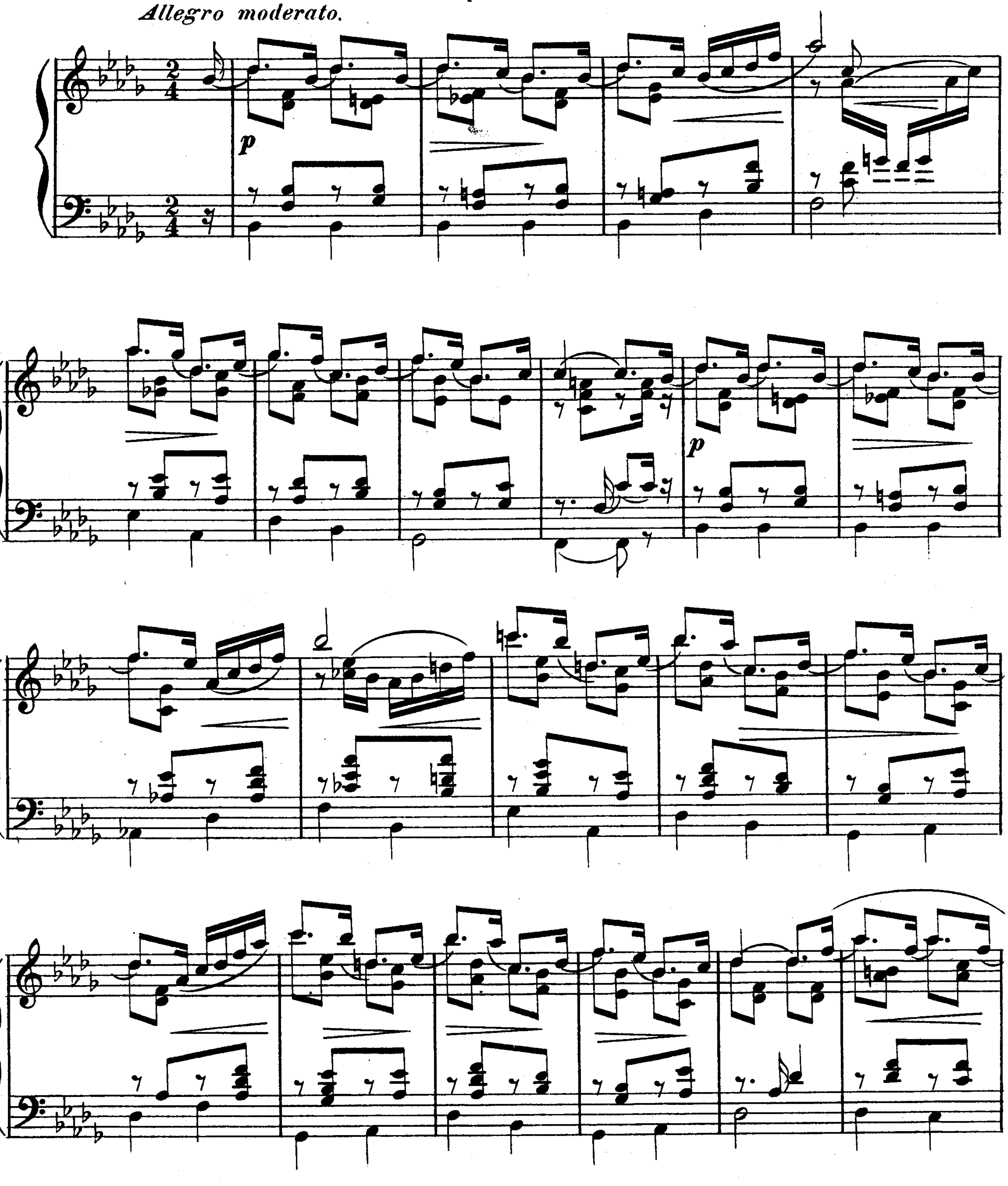


Verlag und Eigentum für alle Länder* von Johann André, Offenbach a/Main.
* *Für das Russische Reich (incl. Finnland und Polen) Verlag und Eigentum von P. Neldner, Riga.*   ANDRÉ 15947
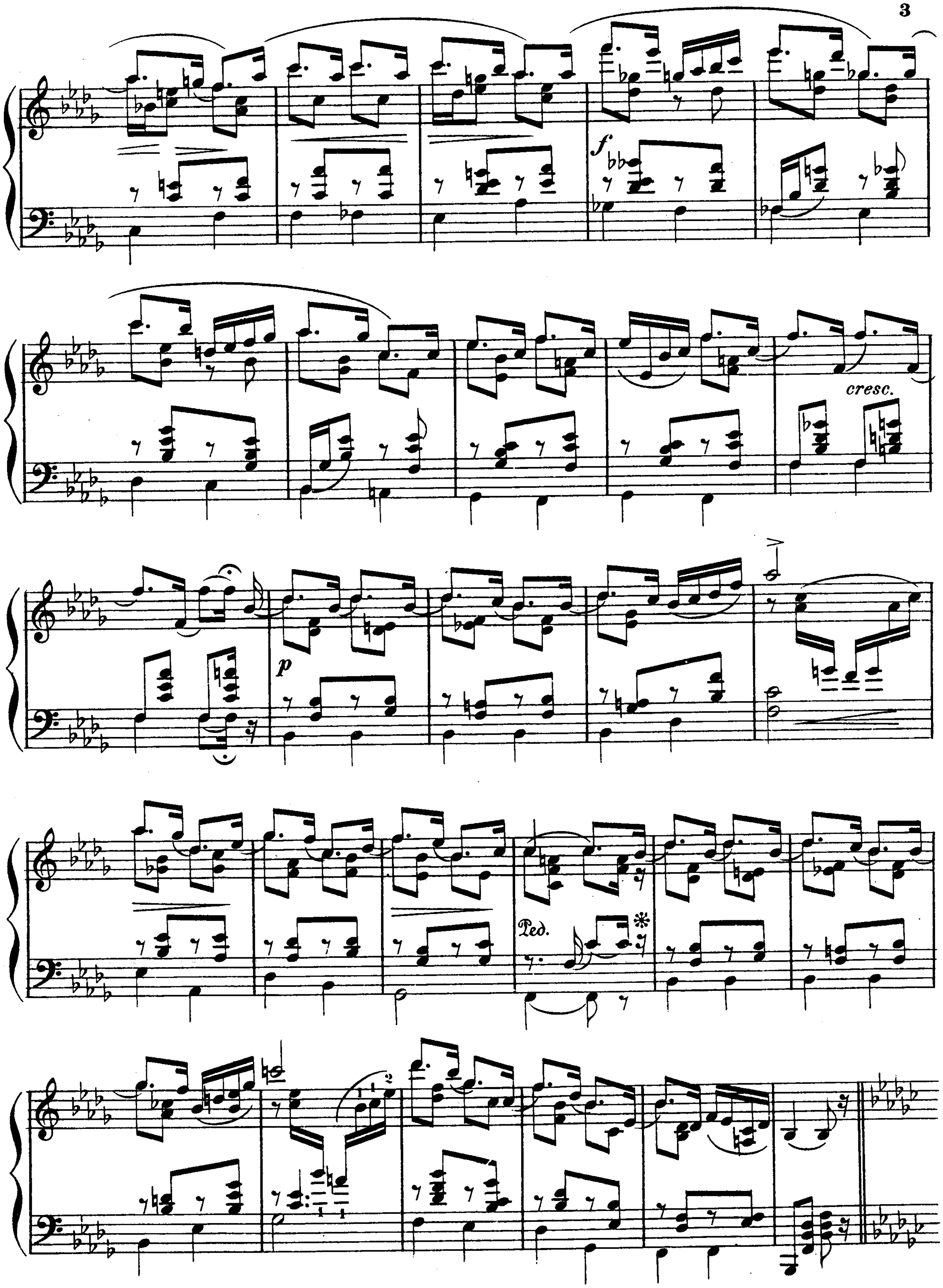

f
cresc.
p
Ped.

Un poco meno mosso
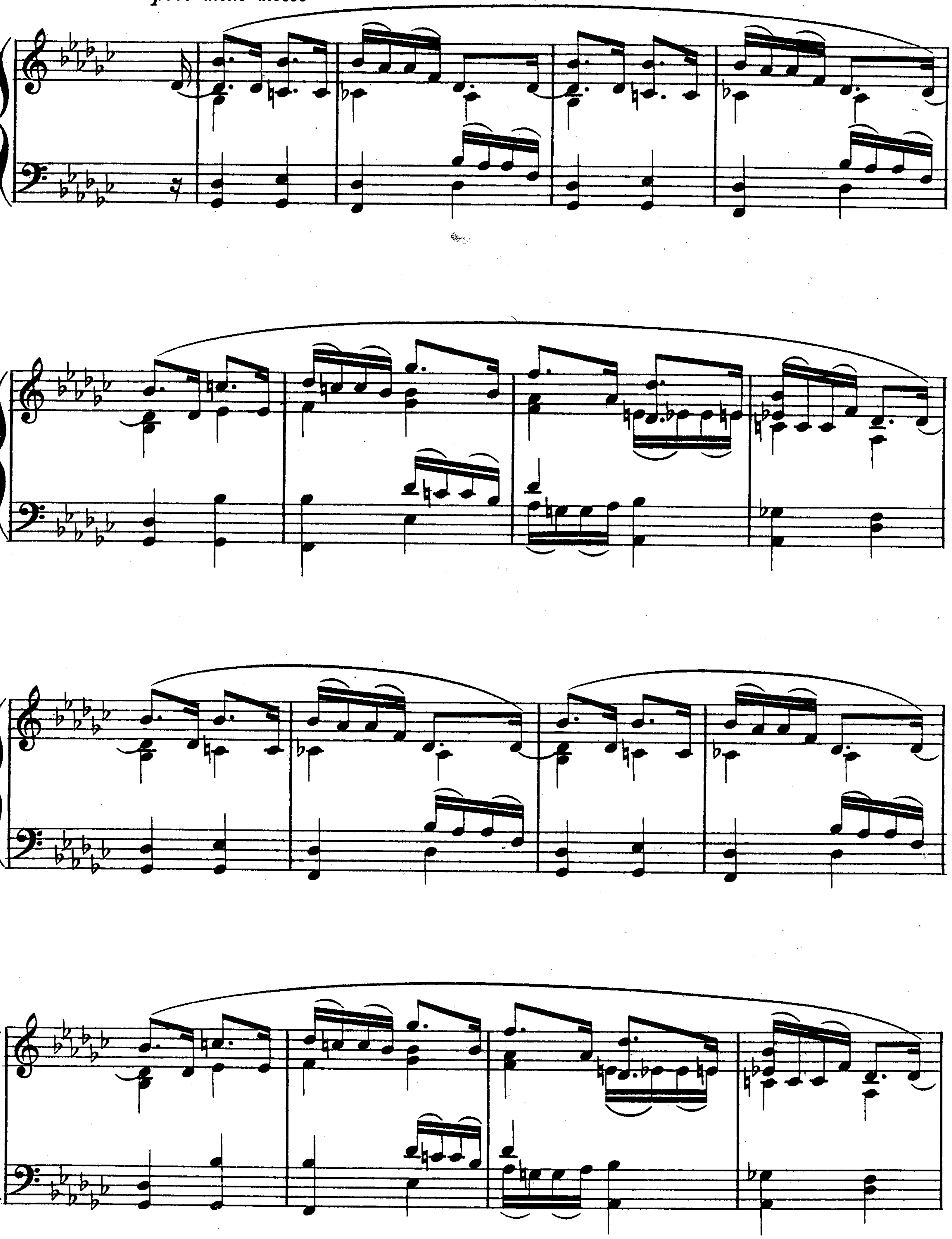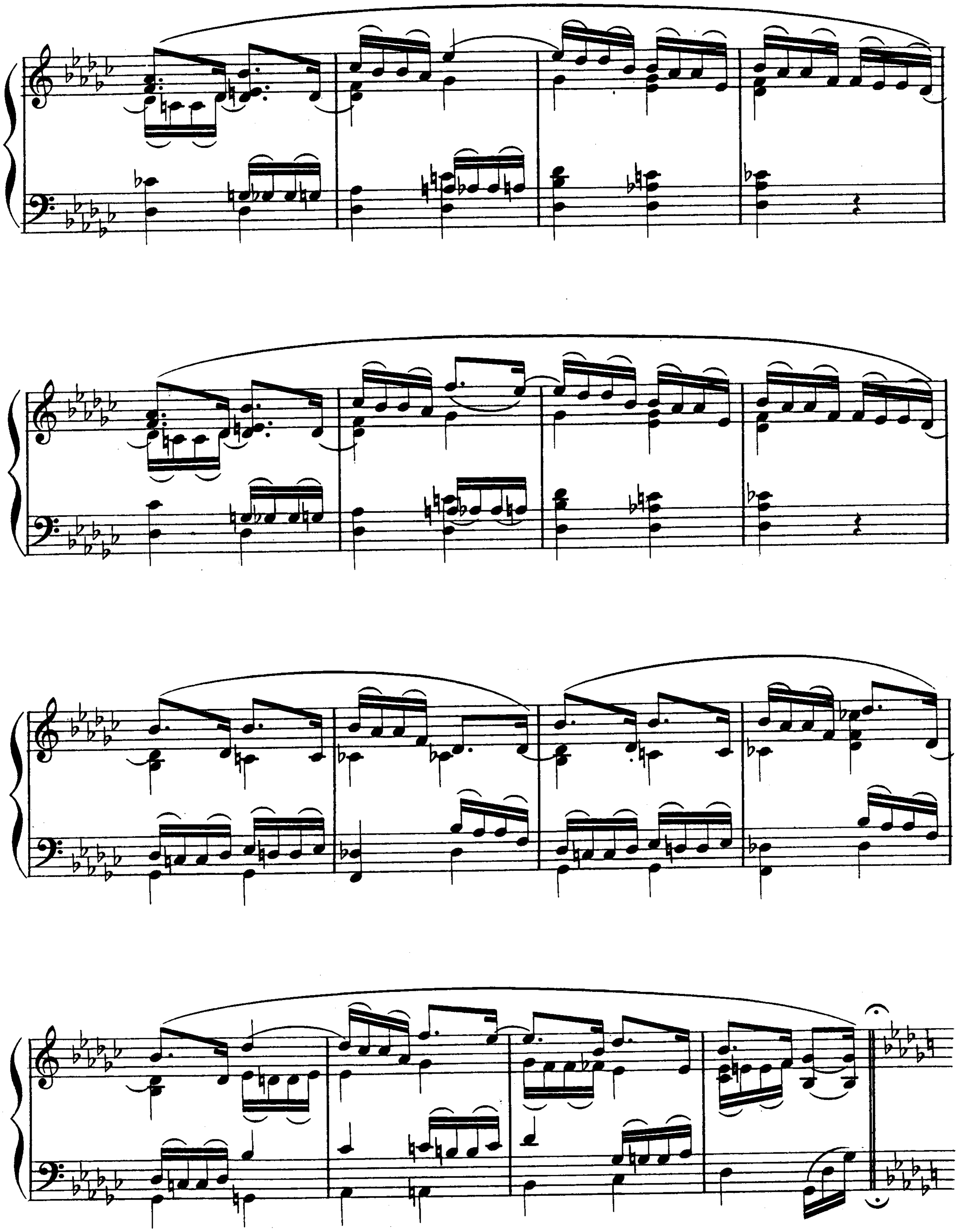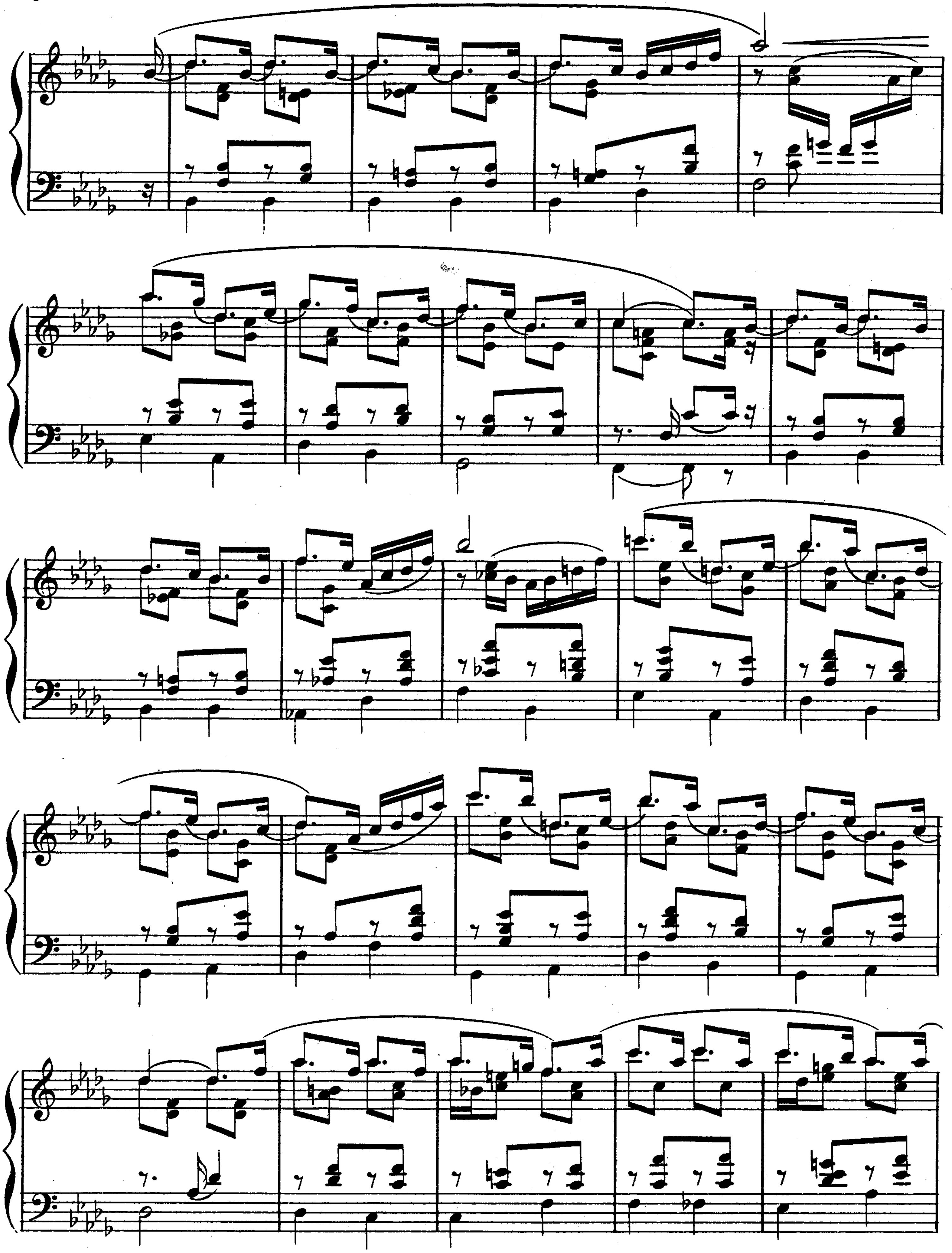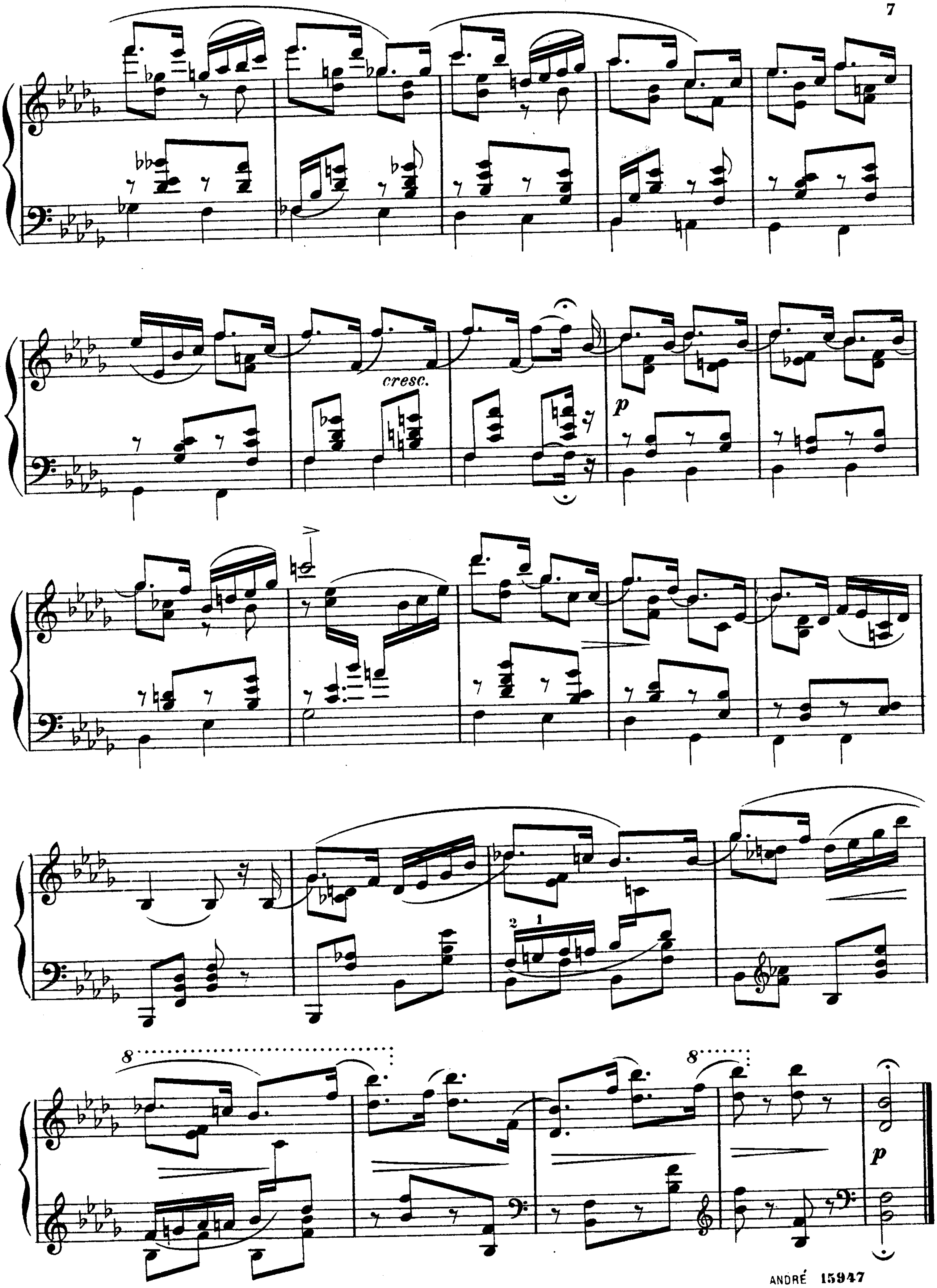







cresc.
p
p
2 1
8
8
p